

How to get cable diag try via SNMP

For DES-1210(ME)

Firmware v5.30.B015

MIB OID:

(1) CableDiagDigge Index

OID: 1.3.6.1.4.1.171.10.75.15.35.1

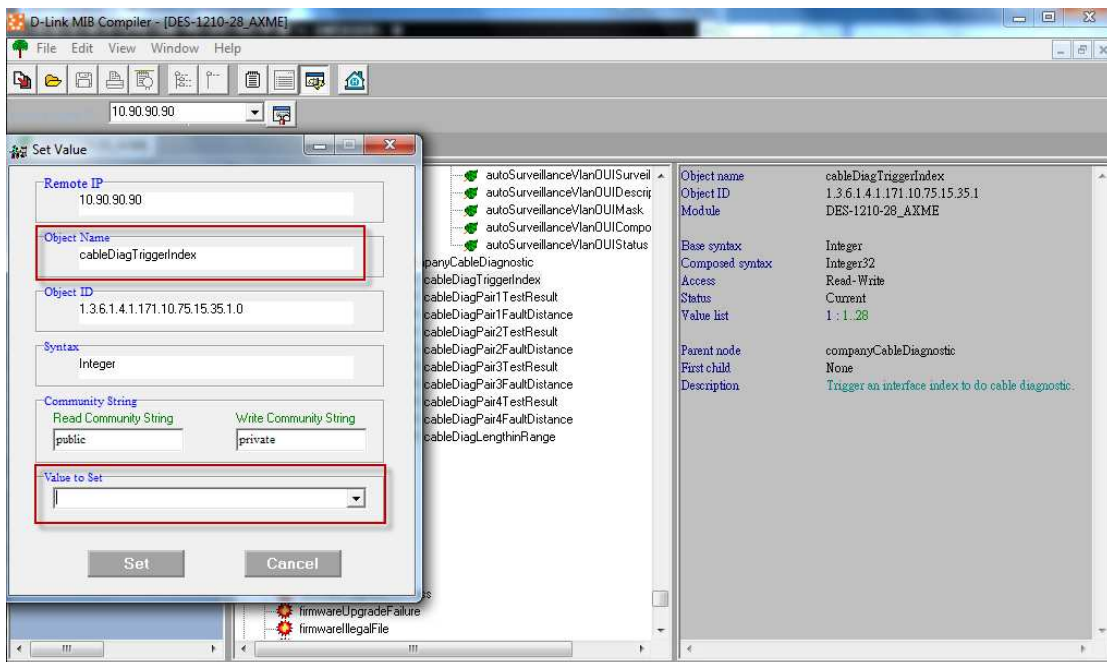
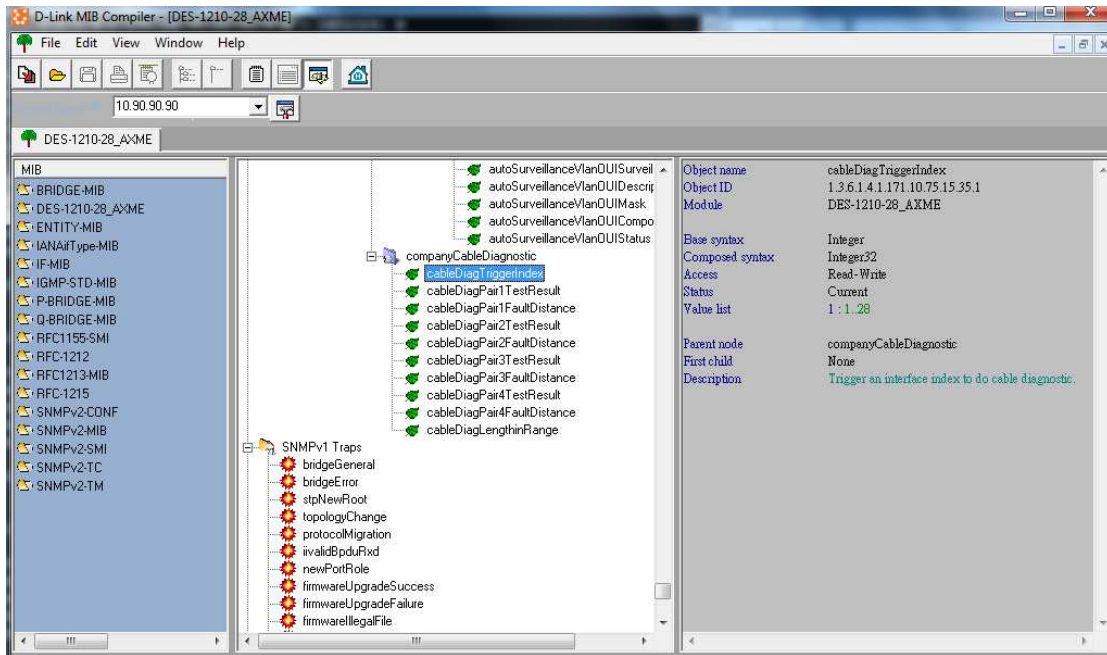

(2) CableDiagPair1 TestResult

OID: 1.3.6.1.4.1.171.10.75.15.35.2

Object name	cableDiagPair1TestResult
Object ID	1.3.6.1.4.1.171.10.75.15.35.2
Module	DES-1210-28_AXME
Base syntax	Integer
Composed syntax	INTEGER
Access	Read-Only
Status	Current
Value list	1 : ok(0) 2 : open(1) 3 : short(2) 4 : notAvailable(5)
Parent node	companyCableDiagnostic
First child	None
Description	Cable diagnostics pair 1 test result

(3) CableDiagPair1 FaultDistance

OID: 1.3.6.1.4.1.171.10.75.15.35.3

Object name	cableDiagPair1FaultDistance
Object ID	1.3.6.1.4.1.171.10.75.15.35.3
Module	DES-1210-28_AXME
Base syntax	Integer
Composed syntax	Integer32
Access	Read-Only
Status	Current
Parent node	companyCableDiagnostic
First child	None
Description	Cable Diagnostics pair 1 fault distance

(4) CableDiagPair2 TestResult

OID: 1.3.6.1.4.1.171.10.75.15.35.4

Object name	cableDiagPair2 TestResult
Object ID	1.3.6.1.4.1.171.10.75.15.35.4
Module	DES-1210-28_AXME
Base syntax	Integer
Composed syntax	INTEGER
Access	Read-Only
Status	Current
Value list	1 : ok(0) 2 : open(1) 3 : short(2) 4 : notAvailable(5)
Parent node	companyCableDiagnostic
First child	None
Description	Cable diagnostics pair 2 test result.

(5) CableDiagPair2 FaultDistance

OID: 1.3.6.1.4.1.171.10.75.15.35.5

Object name	cableDiagPair2 FaultDistance
Object ID	1.3.6.1.4.1.171.10.75.15.35.5
Module	DES-1210-28_AXME
Base syntax	Integer
Composed syntax	Integer32
Access	Read-Only
Status	Current
Parent node	companyCableDiagnostic
First child	None
Description	Cable diagnostics pair 2 fault distance.

(6) CableDiagPair3 TestResult

OID: 1.3.6.1.4.1.171.10.75.15.35.6

Object name	cableDiagPair3TestResult
Object ID	1.3.6.1.4.1.171.10.75.15.35.6
Module	DES-1210-28_AXME
Base syntax	Integer
Composed syntax	INTEGER
Access	Read-Only
Status	Current
Value list	1 : ok(0) 2 : open(1) 3 : short(2) 4 : notAvailable(5)
Parent node	companyCableDiagnostic
First child	None
Description	Cable diagnostics pair 3 test result.

(7) CableDiagPair3 FaultDistance

OID: 1.3.6.1.4.1.171.10.75.15.35.7

Object name	cableDiagPair3FaultDistance
Object ID	1.3.6.1.4.1.171.10.75.15.35.7
Module	DES-1210-28_AXME
Base syntax	Integer
Composed syntax	INTEGER32
Access	Read-Only
Status	Current
Parent node	companyCableDiagnostic
First child	None
Description	Cable diagnostics pair 3 fault distance.

(8) CableDiagPair4 TestResult

OID: 1.3.6.1.4.1.171.10.75.15.35.8

Object name	cableDiagPair4 TestResult
Object ID	1.3.6.1.4.1.171.10.75.15.35.8
Module	DES-1210-28_AXME
Base syntax	Integer
Composed syntax	INTEGER
Access	Read-Only
Status	Current
Value list	1 : ok(0) 2 : open(1) 3 : short(2) 4 : notAvailable(5)
Parent node	companyCableDiagnostic
First child	None
Description	Cable diagnostics pair 4 test result.

(9) CableDiagPair4 FaultDistance

OID: 1.3.6.1.4.1.171.10.75.15.35.9

Object name	cableDiagPair4 FaultDistance
Object ID	1.3.6.1.4.1.171.10.75.15.35.9
Module	DES-1210-28_AXME
Base syntax	Integer
Composed syntax	Integer32
Access	Read-Only
Status	Current
Parent node	companyCableDiagnostic
First child	None
Description	Cable diagnostics pair 4 fault distance.

(10) CableDiagLengthinRange

OID: 1.3.6.1.4.1.171.10.75.15.35.1

Object name	cableDiagLengthinRange
Object ID	1.3.6.1.4.1.171.10.75.15.35.10
Module	DES-1210-28_AXME
Base syntax	Integer
Composed syntax	INTEGER
Access	Read-Only
Status	Current
Value list	1 : less50(1) 2 : from50to80(2) 3 : from80to100(3) 4 : from100to140(4) 5 : notAvailable(5)
Parent node	companyCableDiagnostic
First child	None
Description	Cable diagnostics length when link up in speed 1G (Display in range)